

SECTION 96 APPROVAL
 DEV. APP No. 235/08
 DETERMINED 19/2/09
 MODIFIED ON 31/1/11
 GENERAL MANAGER

welcome to
BRIARS AT GREENLEES
 sporting club

■ SITE PLAN

A	ISSUE FOR SECTION 96	11/11/10
ISSUE	AMENDMENTS	DATE

DO NOT SCALE OFF THE DRAWINGS.
 CHECK ALL DIMENSIONS ON SITE PRIOR TO COMMENCING WORK.



© This drawing is the property of
 DICKSON DESIGNS PTY LTD
 It must not be copied, in whole or part
 without permission in writing.

ALL WORKMANSHIP AND MATERIALS ARE TO BE
 STRICTLY IN ACCORDANCE WITH THE RELEVANT
 CODES AND LOCAL GOVERNMENT REGULATIONS.

CAD File:2116AD4e 291010

DRAWING TITLE:

SITE PLAN

PROJECT DESCRIPTION:

S96 ALTERATIONS & ADDITIONS TO BRIARS AT GREENLEES SPORTING CLUB CNR IAN PARADE & WELLBANK STREET CONCORD N.S.W. 2137

PREPARED BY:

Dickson Designs Pty Ltd

Building Design Services

205 Homer Street,
 Earlwood NSW 2206

T: 02 9554 7667 F: 02 9554 7675

SCALE A1=1:100, A3=1:200
 DATE 12/10/10
 DRAWN L.A.D.

Drawing No. **2116/AD/3 A**

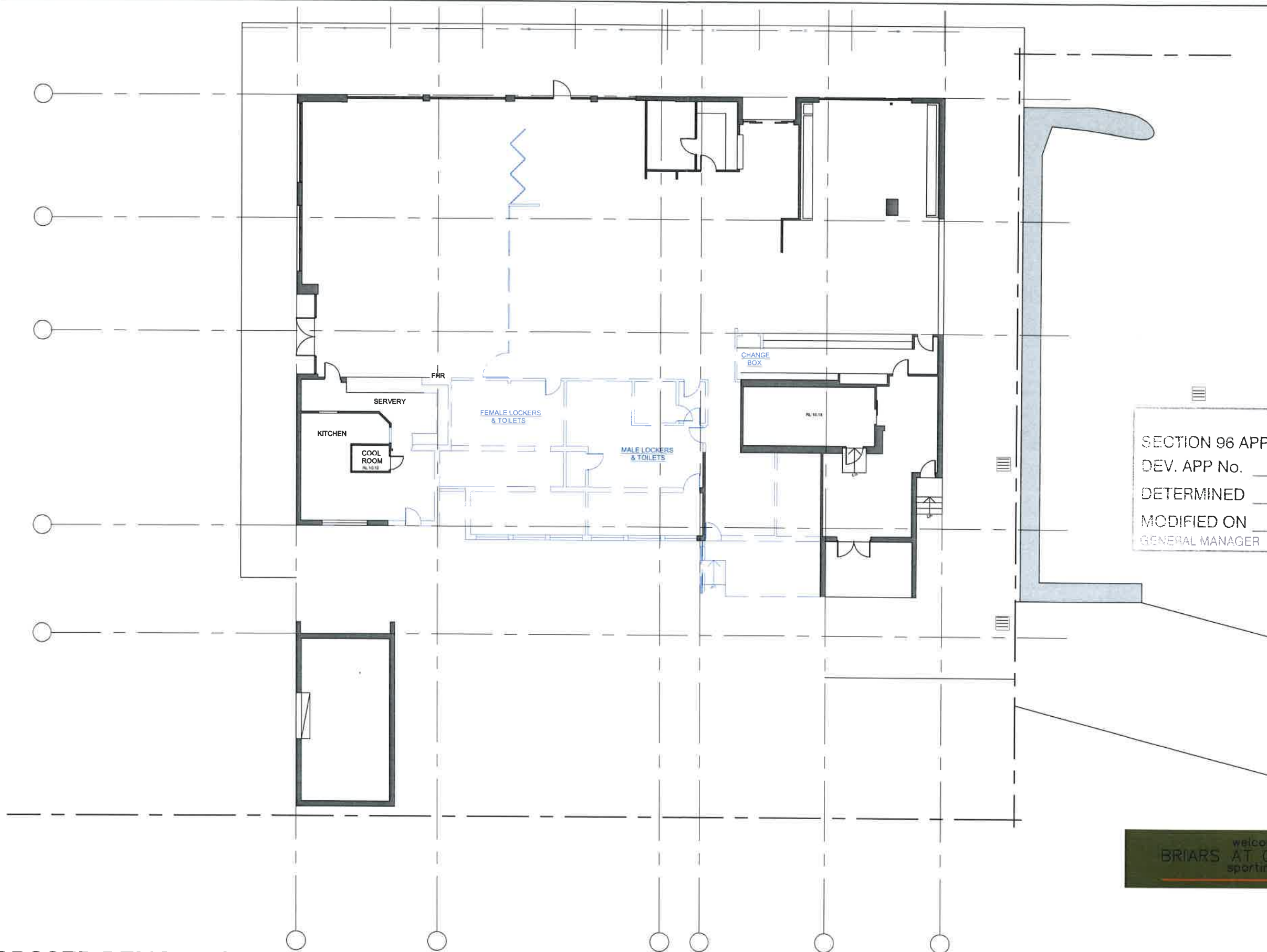

SECTION 96 APPROVAL		
DEV. APP No.	235/08	
DETERMINED	19/2/09	
MODIFIED ON	31/1/11	
GENERAL MANAGER		

welcome to
BRIARS AT GREENLEES
sporting club

PROPOSED DEMOLITION PLAN

ISSUE	AMENDMENTS	DATE
A	ISSUE FOR SECTION 96	11/11/10

DO NOT SCALE OFF THE DRAWINGS.
CHECK ALL DIMENSIONS ON SITE PRIOR TO
COMMENCING WORK.



© This drawing is the property of
DICKSON DESIGNS PTY LTD
It must not be copied, reproduced or used
without permission in writing.

ALL WORKMANSHIP AND MATERIALS ARE TO BE
STRICTLY IN ACCORDANCE WITH THE RELEVANT
CODES AND LOCAL GOVERNMENT REGULATIONS.

CAD File: 2116AD4a 291010

DRAWING TITLE:

DEMOLITION PLAN

PROJECT DESCRIPTION:

S96 ALTERATIONS & ADDITIONS TO
BRIARS AT GREENLEES SPORTING CLUB
CNR IAN PARADE & WELLBANK STREET
CONCORD N.S.W. 2137



PREPARED BY:
Dickson Designs Pty Ltd
Building Design Services
10/11 Boney St, Oakley NSW 2234
Tel: 02 9541 5172
Email: info@dicksondesigns.com.au
JAN 24 003 304 000
SCALE: A1=1:100, A3=1:200
DATE: 12/10/10
DRAWN: L.A.D.
Drawing No.: 2116/AD/4 A

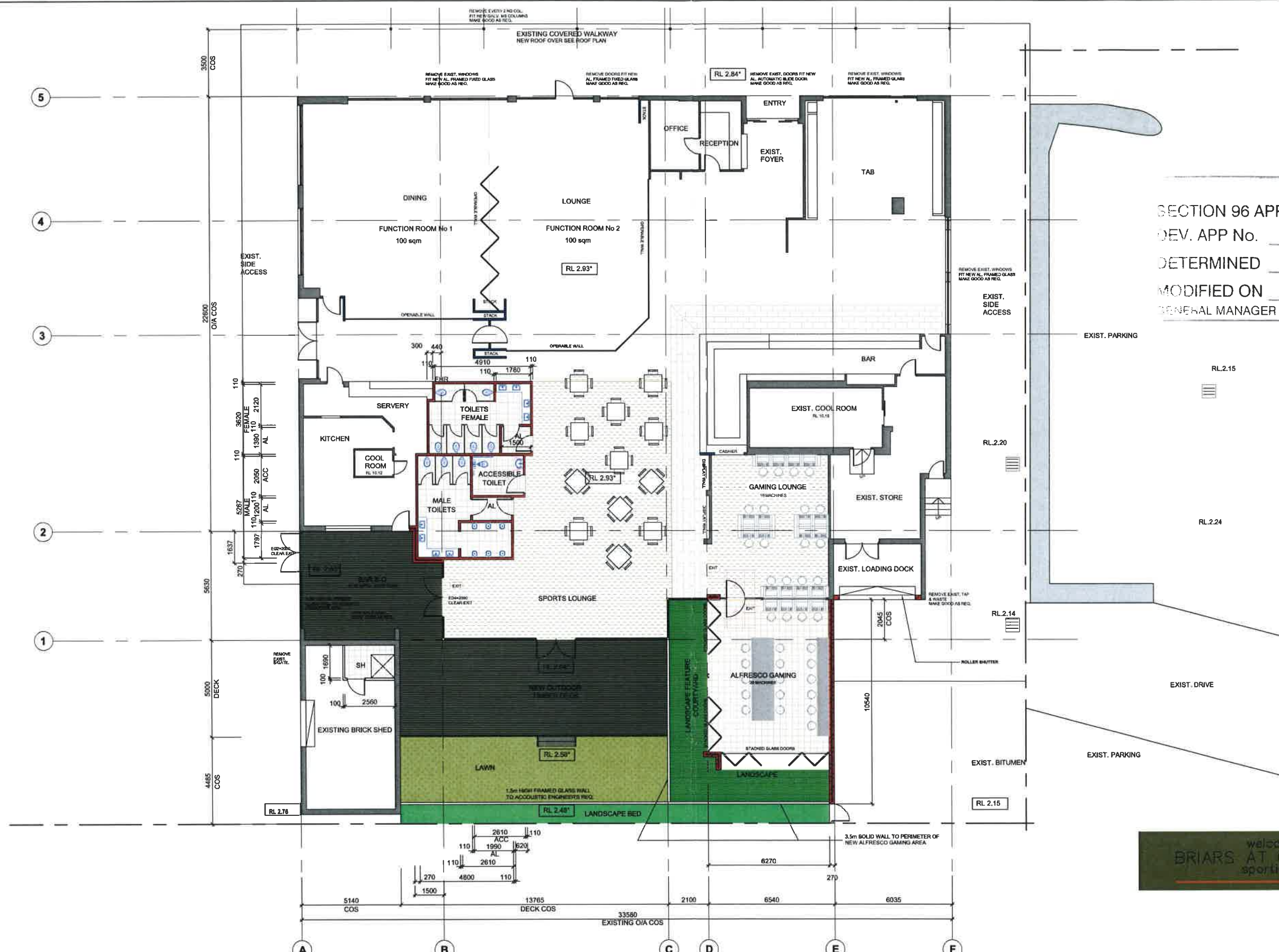

SECTION 96 APPROVAL
 DEV. APP No. 235 / 08
 DETERMINED 19 / 2 / 09
 MODIFIED ON 31 / 1 / 11
 GENERAL MANAGER

welcome to
 BRIARS AT GREENLEES
 sporting club

■ PROPOSED FLOOR PLAN SHOWING ALTERATIONS & ADDITIONS

A	ISSUE FOR SECTION 96	11/11/10
ISSUE	AMENDMENTS	DATE

DO NOT SCALE OFF THE DRAWINGS.
 CHECK ALL DIMENSIONS ON SITE PRIOR TO
 COMMENCING WORK.



This drawing is the property of
 DICKSON DESIGNS PTY LTD
 It must not be copied in whole or part
 without permission in writing.

ALL WORKMANSHIP AND MATERIALS ARE TO BE
 STRICTLY IN ACCORDANCE WITH THE RELEVANT
 CODES AND LOCAL GOVERNMENT REGULATIONS.

CAD File: 2116AD5e 291010

DRAWING TITLE:
FLOOR PLAN

PROJECT DESCRIPTION:
**S96 ALTERATIONS & ADDITIONS TO
 BRIARS AT GREENLEES SPORTING CLUB
 CNR IAN PARADE & WELLBANK STREET
 CONCORD N.S.W. 2137**

hoden PROJECTS
 205 Homer Street,
 Earlwood NSW 2206
 P: 02 9554 7967 F: 02 9554 7875

PREPARED BY:
Dickson Designs
 Building Design Services
 10/100 St. Charles 2205
 P: 02 9554 5707
 Email: d.dickson@dpd.com.au

SCALE: A1=1:100, A3=1:200
 DATE: 12/10/10
 DRAWN: L.A.D.

Drawing No.
2116/AD/5 A

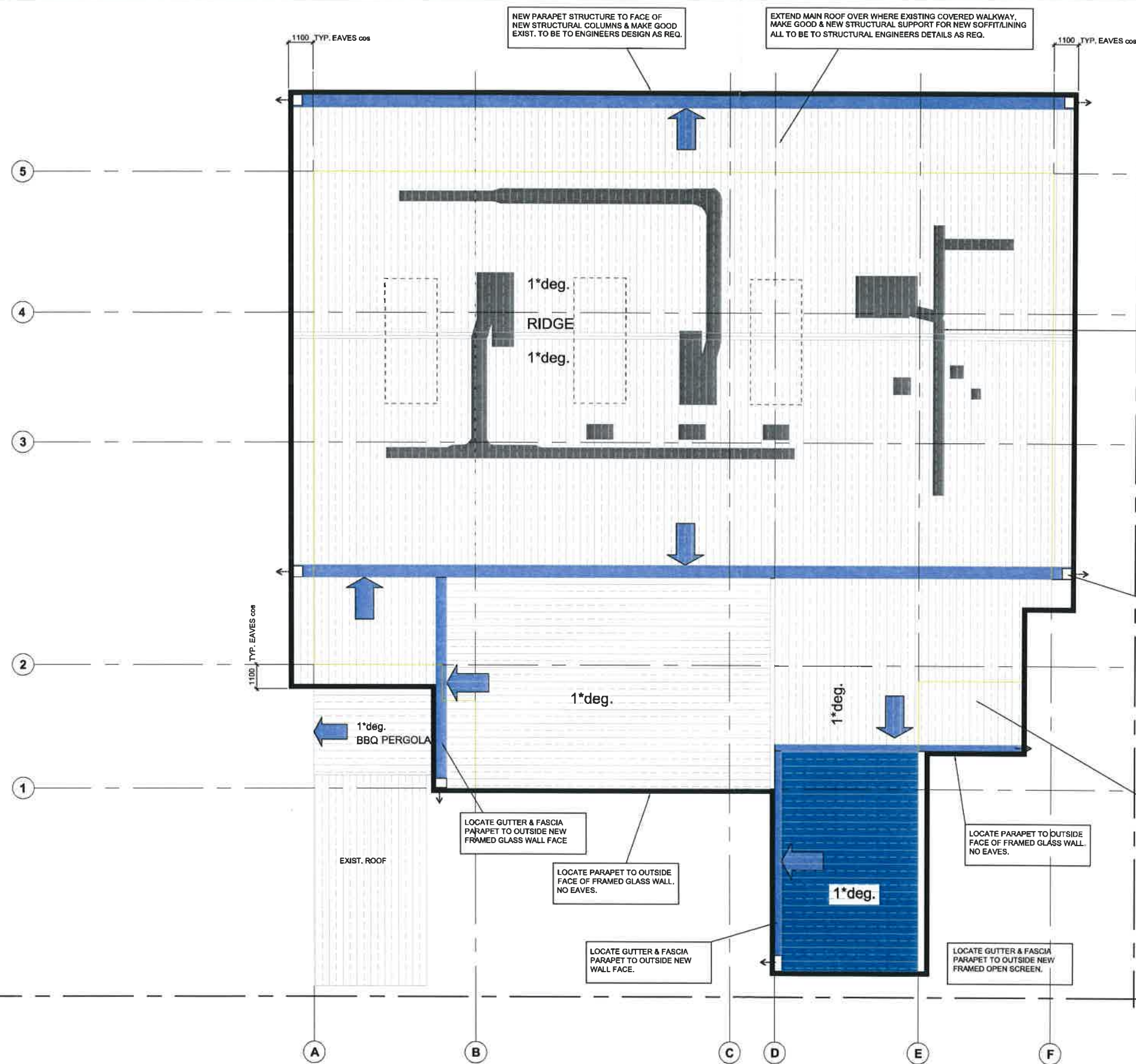

EXISTING A/C PLANT, PENETRATIONS ETC.
ON ROOF. REINSTATE & OR MAKE GOOD TO
MECHANIC ENGINEERS DETAILS AS REQ.
FIT PROPRIETARY COLLARS, TRIMS,
FLASHINGS & SEAL AS REQ. TO SUIT THE
PROPOSED NEW WORKS, C.O.S.

EXISTING EQUIPMENT ON ROOF, ANTENNAS,
SATELLITE DISHES ETC. REINSTATE AS
REQ. FIT PROPRIETARY COLLARS, TRIMS,
FLASHINGS & SEAL AS REQ. TO SUIT THE
PROPOSED NEW WORKS, C.O.S.

SECTION 96 APPROVAL
DEV. APP No. 235/08
DETERMINED 19/2/09
MODIFIED ON 31/1/11
GENERAL MANAGER

NEW BOX GUTTERS, RAINWATER HEADS
WITH OVERFLOW OUTLETS THRU PARAPET,
NEW DOWNPIPES, CONNECTION SERVICES
& OR MAKE GOOD TO EXISTING AS REQ.
TO BE TO HYDRAULICS ENGINEERS DETAILS
DESIGN, INSPECTION & CERTIFICATION AS
REQUIRED.

NEW STRUCTURAL WORK, SELECT METAL ROOFING
WITH INSULATION, NEW EAVES & PARAPETS, GUT-
TERS & ROOF FLASHINGS, & EXISTING STRUCTURE
INSPECT & MAKE GOOD AS REQUIRED, ALL TO BE
TO STRUCTURAL ENGINEERS DETAIL/SPEC,
INSPECTIONS & CERTIFICATIONS AS REQUIRED.



■ PROPOSED ROOF PLAN NEW ROOFING, NEW ROOF

A	ISSUE FOR SECTION 96	11/11/10
ISSUE	AMENDMENTS	DATE

DO NOT SCALE OFF THE DRAWINGS.
CHECK ALL DIMENSIONS ON SITE PRIOR TO
COMMENCING WORK.

North

© This drawing is the property of
DICKSON DESIGNS PTY LTD.
It must not be copied in whole or part
without permission in writing.

ALL WORKMANSHIP AND MATERIALS ARE TO BE
STRICTLY IN ACCORDANCE WITH THE RELEVANT
CODES AND LOCAL GOVERNMENT REGULATIONS.

CAD File: 2116AD6a 291010

DRAWING TITLE:

ROOF PLANS

PROJECT DESCRIPTION:

**S96 ALTERATIONS & ADDITIONS TO
BRIARS AT GREENLEES SPORTING CLUB
CNR IAN PARADE & WELLBANK STREET
CONCORD N.S.W. 2137**

hoden
PROJECTS
205 Homer Street,
Earwood NSW 2206
T: 02 9554 7967 F: 02 9554 7875

Dickson Designs
Building Design Services
10/10 Murray St, Carlton VIC 3053
P: 03 9584 3270
Email: d@ dicksondesigns.com.au
JAN 24 083 384 900

SCALE: A1=1:100, A3=1:200
DATE: 12/10/10
DRAWN: L.A.D.

Drawing No.
2116/AD/6 A

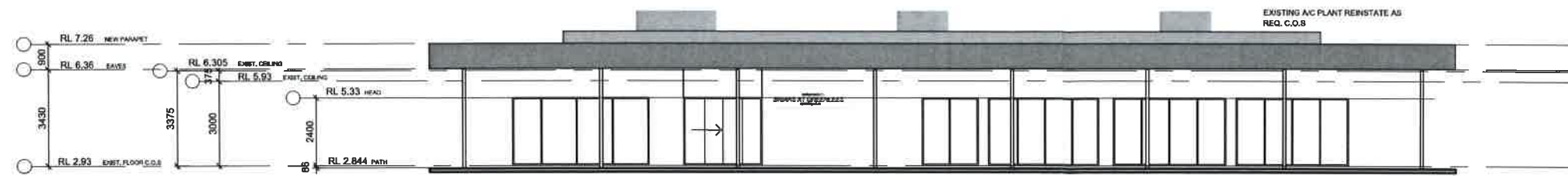

■ NORTH ENTRY SELECT APPLIED FINISHES, RENDER & PAINT ALL BRICKWORK, NEW ALUMINIUM FRAMED DOORS & FIXED GLASS

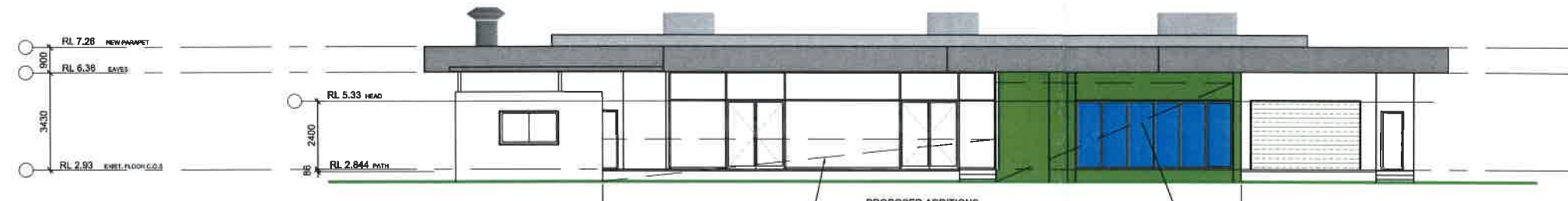

■ SOUTH SELECT APPLIED FINISHES, RENDER & PAINT ALL BRICKWORK, NEW ALUMINIUM FRAMED DOORS & FIXED GLASS

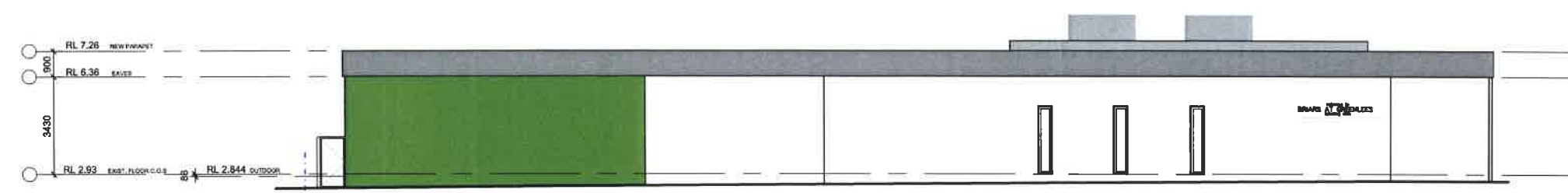

■ EAST SELECT APPLIED FINISHES, RENDER & PAINT ALL BRICKWORK



■ WEST SELECT APPLIED FINISHES, RENDER & PAINT ALL BRICKWORK, NEW ALUMINIUM FRAMED DOORS

SECTION 96 APPROVAL
 DEV. APP No. 235/08
 DETERMINED 19/2/09
 MODIFIED ON 31/1/11
 GENERAL MANAGER

welcome to
 BRIARS AT GREENLEES
 sporting club

ISSUE	AMENDMENTS	DATE
A	ISSUE FOR SECTION 96	11/11/10

DO NOT SCALE OFF THE DRAWINGS.
 CHECK ALL DIMENSIONS ON SITE PRIOR TO COMMENCING WORK.

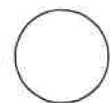

© This drawing is the property of
 DICKSON DESIGNS PTY LTD.
 It must not be copied in whole or part
 without permission in writing.

ALL WORKMANSHIP AND MATERIALS ARE TO BE
 STRICTLY IN ACCORDANCE WITH THE RELEVANT
 CODES AND LOCAL GOVERNMENT REGULATIONS.

CAD File: 2116AD7a 111110

DRAWING TITLE:
ELEVATIONS

PROJECT DESCRIPTION:
**S96 ALTERATIONS & ADDITIONS TO
 BRIARS AT GREENLEES SPORTING CLUB
 CNR IAN PARADE & WELLBANK STREET
 CONCORD N.S.W. 2137**

PREPARED BY:
Dickson Designs
 Building Design Services
 205 Homer Street,
 Eastwood NSW 2206
 P: 02 9554 7867 F: 02 9554 7876
 SCALE A1-1:100, A3-1:200
 DATE 12/10/10
 DRAWN L.A.D.
 Drawing No. **2116/AD/7 A**

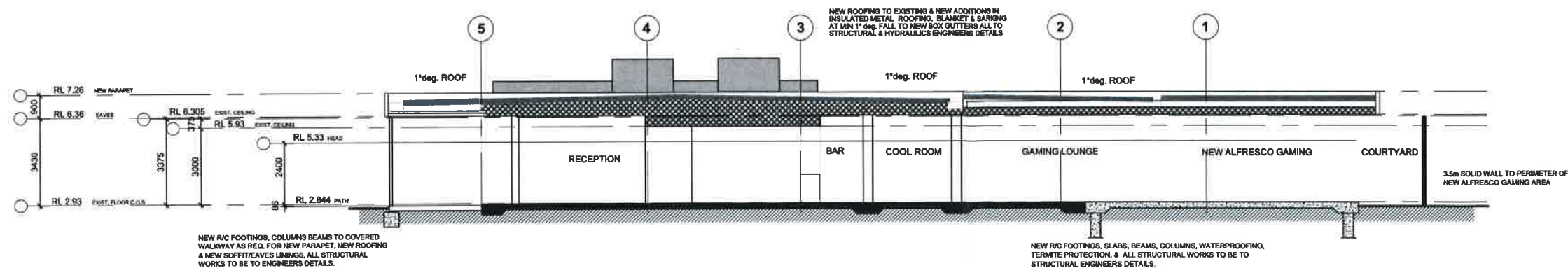

■ SECTION N-S ALL STRUCTURAL WORKS TO BE TO ENGINEERS DETAILS

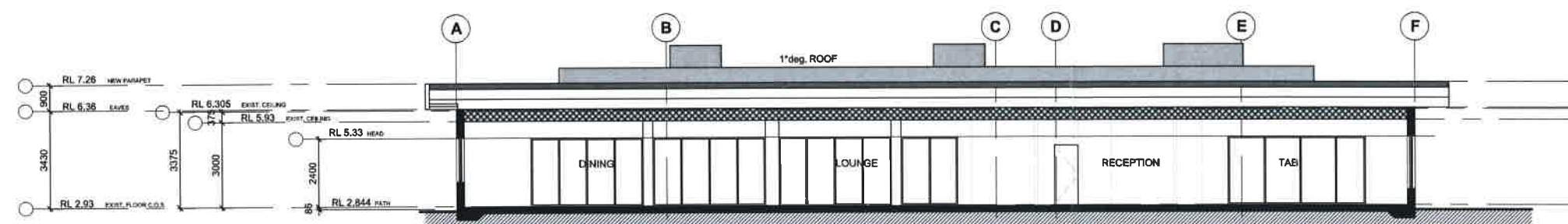

■ SECTION W-E ALL STRUCTURAL WORKS TO BE TO ENGINEERS DETAILS

SECTION 96 APPROVAL 

DEV. APP No. 235/08

DETERMINED 19/2/09

MODIFIED ON 31/1/11

GENERAL MANAGER



A	ISSUE FOR SECTION 96	11/11/10
ISSUE	AMENDMENTS	DATE

DO NOT SCALE OFF THE DRAWINGS.
CHECK ALL DIMENSIONS ON SITE PRIOR TO
COMMENCING WORK.



© This drawing is the property of
DICKSON DESIGNS PTY LTD
It must not be copied in whole or part
without permission in writing.

ALL WORKMANSHIP AND MATERIALS ARE TO BE
STRICTLY IN ACCORDANCE WITH THE RELEVANT
CODES AND LOCAL GOVERNMENT REGULATIONS.

CAD File: 2116AD8a 291010

DRAWING TITLE:

SECTIONS

PROJECT DESCRIPTION:

S96 ALTERATIONS & ADDITIONS TO
BRIARS AT GREENLEES SPORTING CLUB
CNR IAN PARADE & WELLBANK STREET
CONCORD N.S.W. 2137



PREPARED BY:
Dickson Designs Pty Ltd
Building Design Services
16/25 Denham St, Carlton 2233
Ph: 02 9594 5174
Email: info@dicksondesigns.com.au
18171 000 004 009

SCALE A1=1:100, A3=1:200
DATE 12/10/10
DRAWN L.A.D.

Drawing No.
2116/AD/8 A

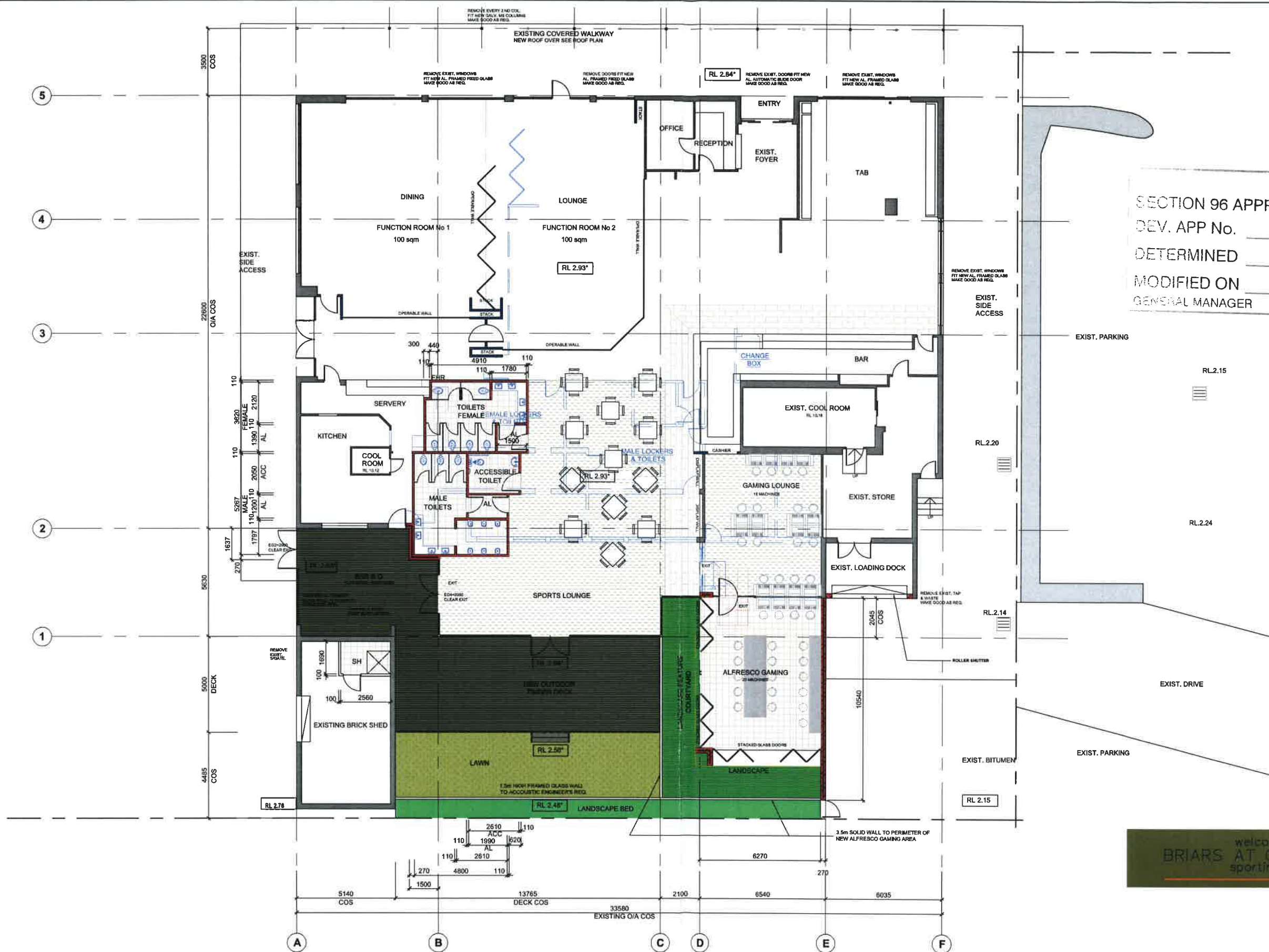

SECTION 96 APPROVAL
 DEV. APP No. 235/08
 DETERMINED 19/2/09
 MODIFIED ON 31/1/11
 GENERAL MANAGER

welcome to
BRIARS AT GREENLEES
 sporting club

PROPOSED STAGES 1 & 2

A	ISSUE FOR SECTION 96	11/11/10
ISSUE	AMENDMENTS	DATE

DO NOT SCALE OFF THE DRAWINGS.
 CHECK ALL DIMENSIONS ON SITE PRIOR TO
 COMMENCING WORK.



This drawing is the property of
 DICKSON DESIGNS PTY LTD.
 It must not be copied in whole or part
 without permission in writing.

ALL WORKMANSHIP AND MATERIALS ARE TO BE
 STRICTLY IN ACCORDANCE WITH THE RELEVANT
 CODES AND LOCAL GOVERNMENT REGULATIONS.

CAD File: 2116AD9a 291010

DRAWING TITLE:

CONSTRUCTION STAGES 1 & 2

PROJECT DESCRIPTION:

**S96 ALTERATIONS & ADDITIONS TO
 BRIARS AT GREENLEES SPORTING CLUB**
 CNR IAN PARADE & WELLBANK STREET
 CONCORD N.S.W. 2137

boden
 PROJECTS
 205 Homer Street,
 Earlwood NSW 2206
 T: 02 9554 7987 F: 02 9554 7875

PREPARED BY:
Dickson Designs
 Building Design Services
 16/2a Botany St, Carlew 2233
 Ph: (02) 9394 5292
 Email: info@dickson-designs.com.au
 SCALE: A1=1:100, A3=1:200
 DATE: 12/10/10
 DRAWN: L.A.D.
 Drawing No. **2116/AD/9 A**

5
4
3
2
1

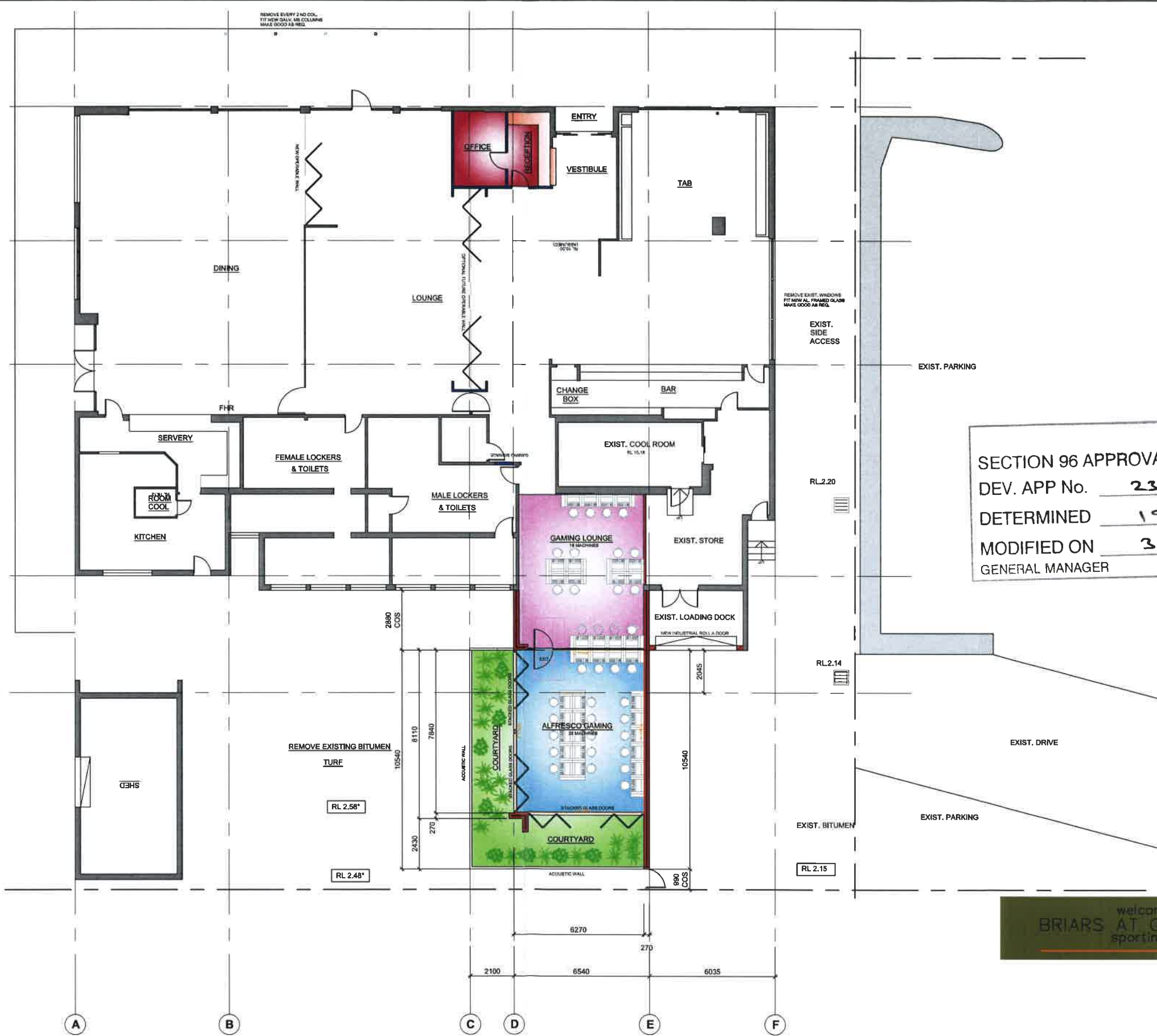

SECTION 96 APPROVAL
 DEV. APP No. 235/08
 DETERMINED 19/2/09
 MODIFIED ON 31/1/11
 GENERAL MANAGER

welcome to
 BRIARS AT GREENLEES
 sporting club

■ PROPOSED STAGE 1

ISSUE	AMENDMENTS	DATE
A	ISSUE FOR SECTION 96	11/11/10

DO NOT SCALE OFF THE DRAWINGS.
 CHECK ALL DIMENSIONS ON SITE PRIOR TO
 COMMENCING WORK.



© This drawing is the property of
 DICKSON DESIGNS PTY LTD.
 It must not be copied in whole or part
 without permission in writing.

ALL WORKMANSHIP AND MATERIALS ARE TO BE
 STRICTLY IN ACCORDANCE WITH THE RELEVANT
 CODES AND LOCAL GOVERNMENT REGULATIONS.

CAD File: 2116AD10a 291010

DRAWING TITLE:

FLOOR PLAN STAGE 1

PROJECT DESCRIPTION:

**S96 ALTERATIONS & ADDITIONS TO
 BRIARS AT GREENLEES SPORTING CLUB
 CNR IAN PARADE & WELLBANK STREET
 CONCORD N.S.W. 2137**

PREPARED BY:

Dickson Designs Pty Ltd
 Building Design Services
 205 Homer Street,
 Earlwood NSW 2206
 Tel: 02 9554 7967 Fax: 02 9554 7875
 Email: info@dicksondesigns.com.au

SCALE A1=1:100, A3=1:200
 DATE 12/10/10
 DRAWN L.A.D.

Drawing No. **2116/AD/10A**